



Polson Building *for sublease*

71 Columbia Street | Seattle WA 98104



Sublease term
thru March 30, 2023



Prime location
Seattle Waterfront



Natural light
and tall exposed ceilings

Space Features

- » First floor - 4,086 RSF, available now
- » Sublease term through March 30, 2023
- » Views of the Seattle Waterfront
- » Mostly open layout with a conference room and large professional kitchen
- » Creative feel with tall exposed ceilings and abundant natural light

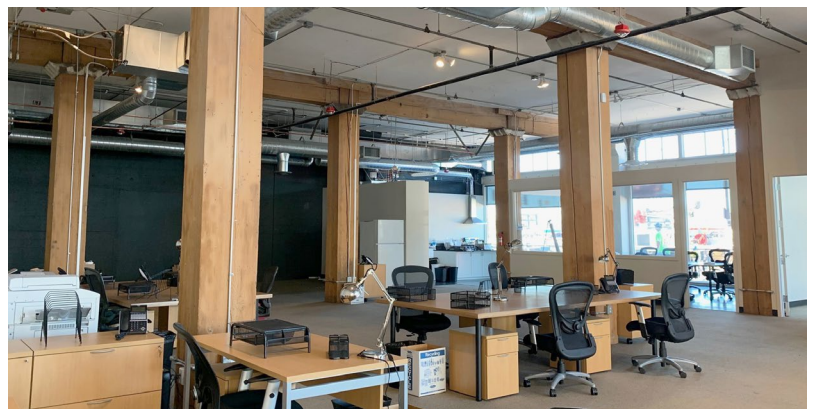

Darrick Thompson
+1 206 521 2667
darrick.thompson@am.jll.com

Pat Pendergast
+1 206 521 2663
pat.pendergast@am.jll.com



Polson Building
First Floor - 4,086 RSF

- Vertical Penetrations
- Shared Area *
- Building Common **
- Tenant Areas

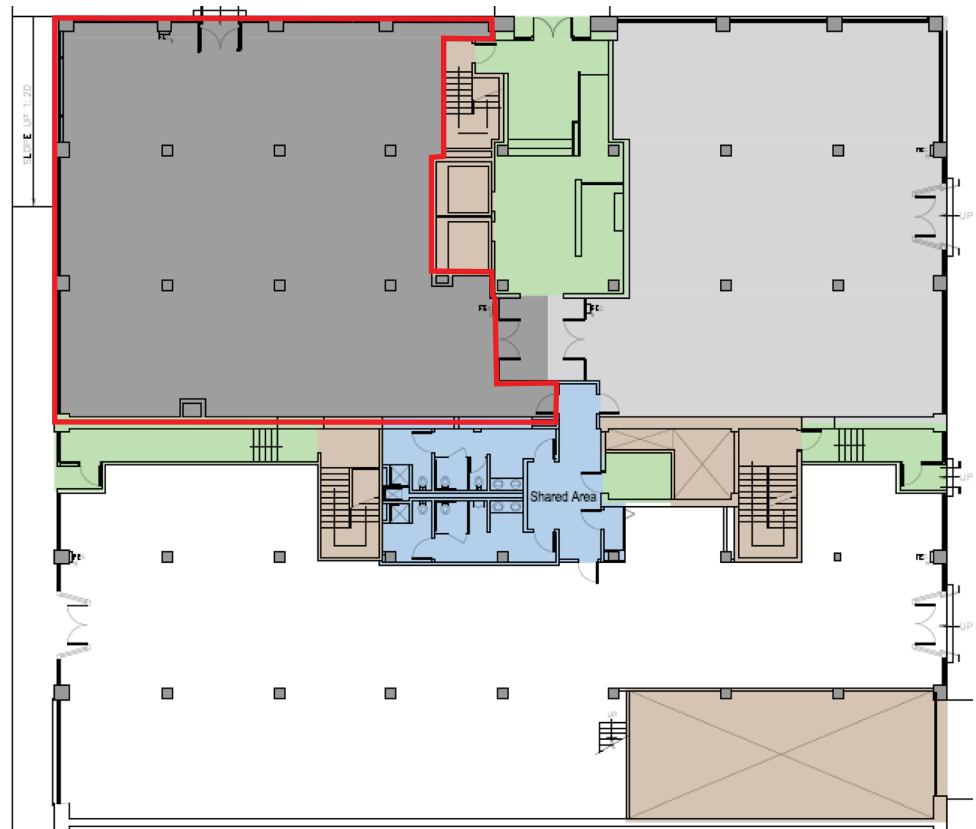

Floor - 1

Scale: 1/8" = 1'-0"

DISCLAIMER

Although information has been obtained from sources deemed reliable, Owner, Jones Lang LaSalle, and/or their representatives, brokers or agents make no guarantees as to the accuracy of the information contained herein, and offer the Property without express or implied warranties of any kind. The Property may be withdrawn without notice. If the recipient of this information has signed a confidentiality agreement regarding this matter, this information is subject to the terms of that agreement. ©2020. Jones Lang LaSalle. All rights reserved.

